

MMDA/BI/PP No. 1
 R.C.C. No. B/18.57/90
 ASSE.
 Scrutiny
 PASTER/PP/11/16 8/2/2
 PART II

JOINERY DETAILS

| | | |
|--------------|-----------|-----------|
| D. DOOR | 3' x 6' | 60 x 23 |
| D1 DOOR | 3' x 7' | 91 x 23 |
| D2 DOOR | 2'6" x 6' | 75 x 23 |
| W1 WINDOW | 5'6" x 4' | 152 x 137 |
| W2 WINDOW | 4'6" x 4' | 137 x 137 |
| W3 WINDOW | 4'6" x 4' | 91 x 137 |
| V VENTILATOR | 3'6" x 6' | 91 x 60 |

AREA DETAILS

| | SQFT | M ² |
|---------------------------|------|----------------|
| PLOT EXTENT | 4635 | 430.51 |
| GROUND FLOOR PLINTH AREA | 1192 | 105.1 |
| FIRST FLOOR PLINTH AREA | 1247 | 115.8 |
| SECOND FLOOR PLINTH AREA | 1247 | 115.8 |
| THIRD FLOOR PLINTH AREA | 1247 | 115.8 |
| TERRACE FLOOR PLINTH AREA | 124 | 11.5 |

COLOUR INDEX

| | |
|---------------|--|
| PROPOSED | |
| ROAD | |
| PLOT BOUNDARY | |

REFERENCE

| | |
|---------------|------|
| F.S.T. | 1057 |
| PLOT COVERAGE | 277 |

SCALE 1" = 80" (1:100)
 PLAN SHOWING THE PROPOSED BUILDING
 AT DOOR NO. 37 S.NO. 55/1 + 66/3
 66/4 pt.
 VENKATRAMAN STREET, T. NAGAR
 MADRAS. 17
 CORPORATION DIVISION NO 120
 FOR Mr. S.A. CHANDRA SEKAR.

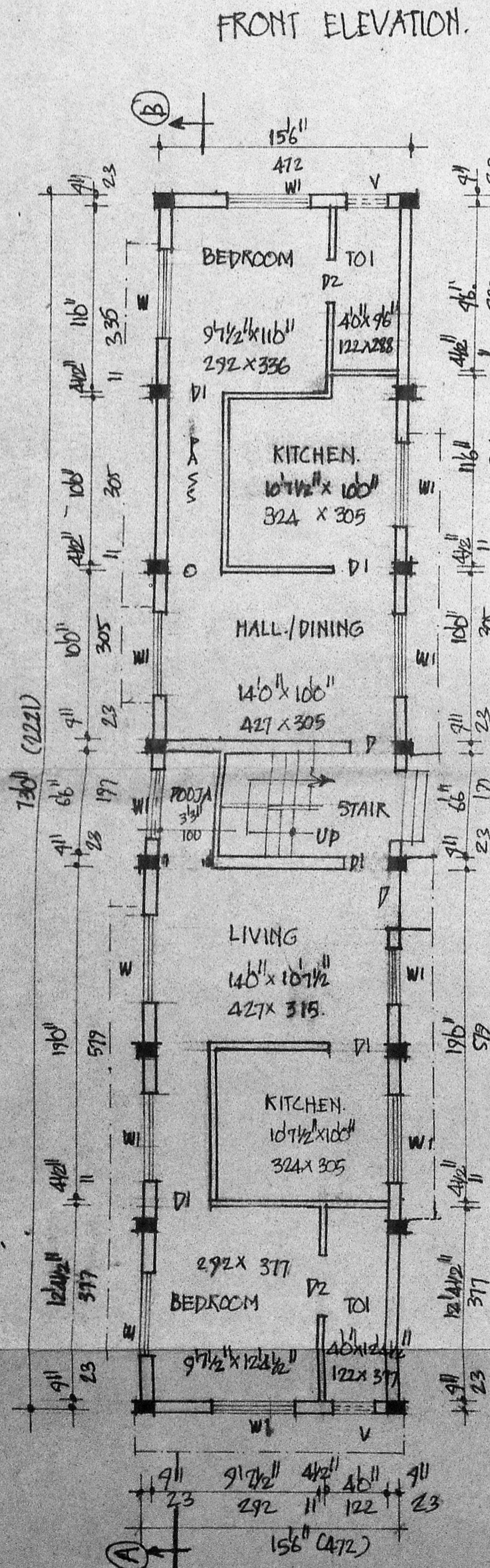

GROUND FLOOR PLAN.

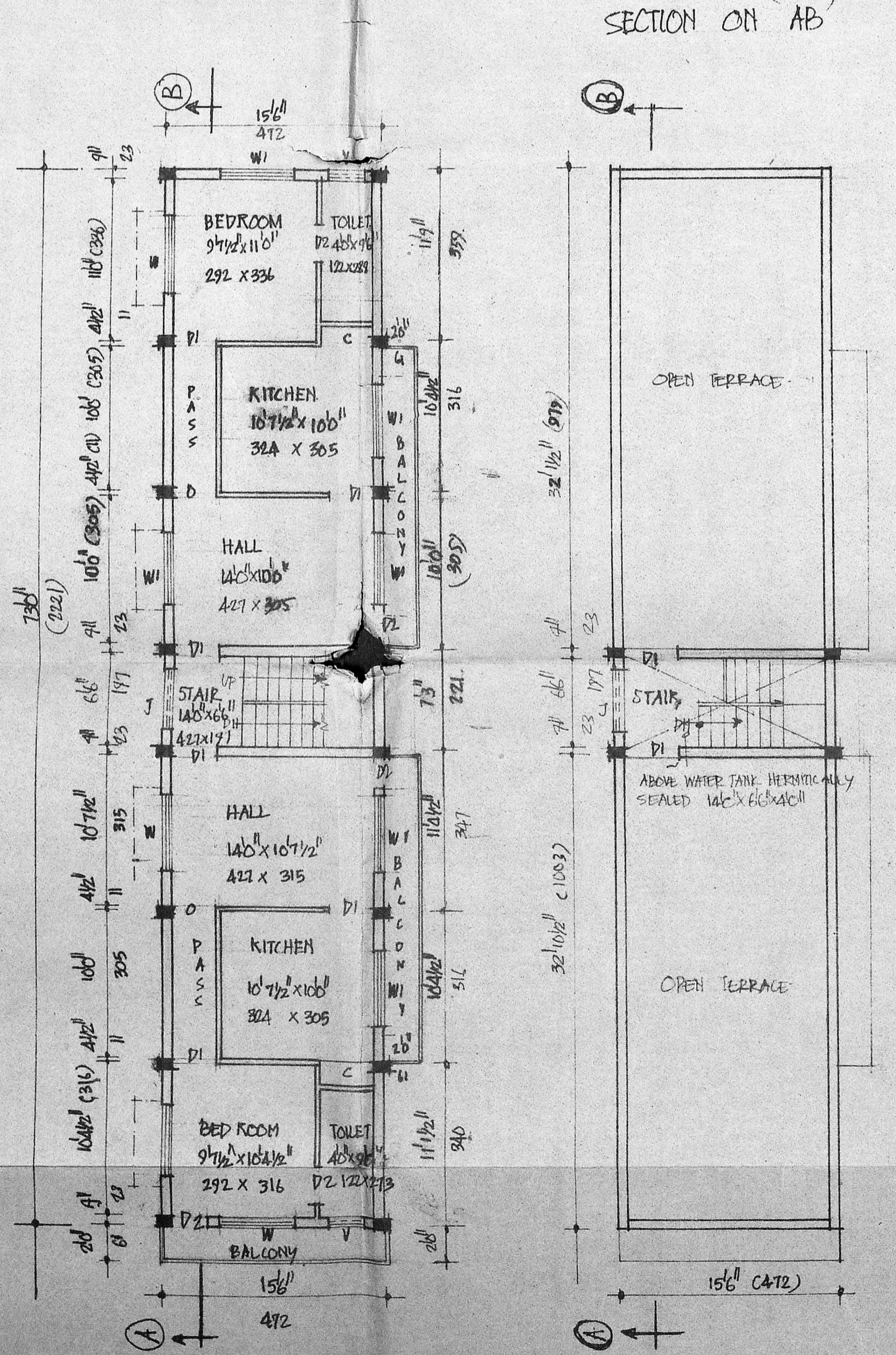

TYPICAL FLOOR PLAN (FIRST, SECOND, THIRD) TERRACE FLOOR PLAN

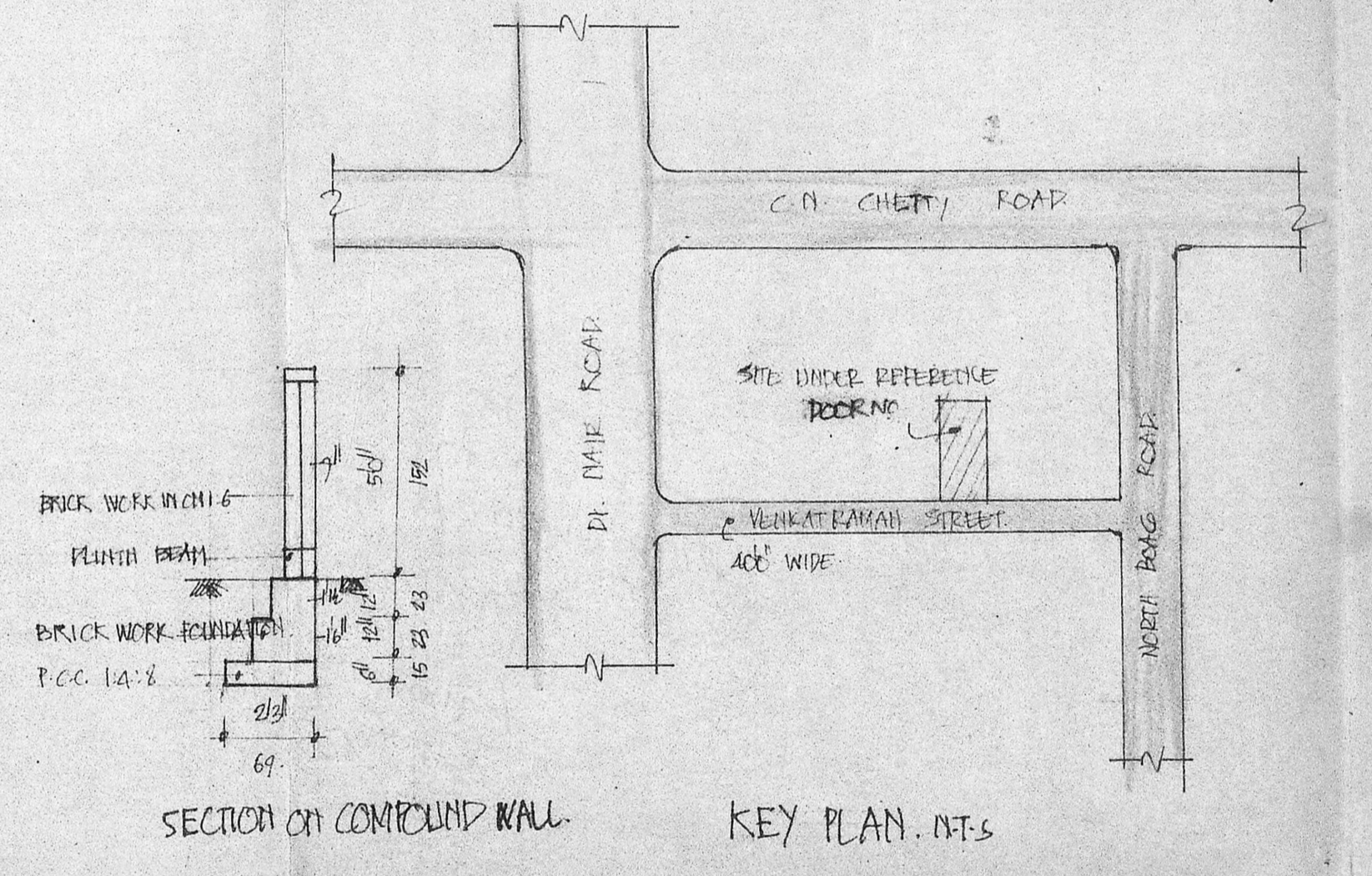

SECTION ON COMPOUND WALL

KEY PLAN. INT-5

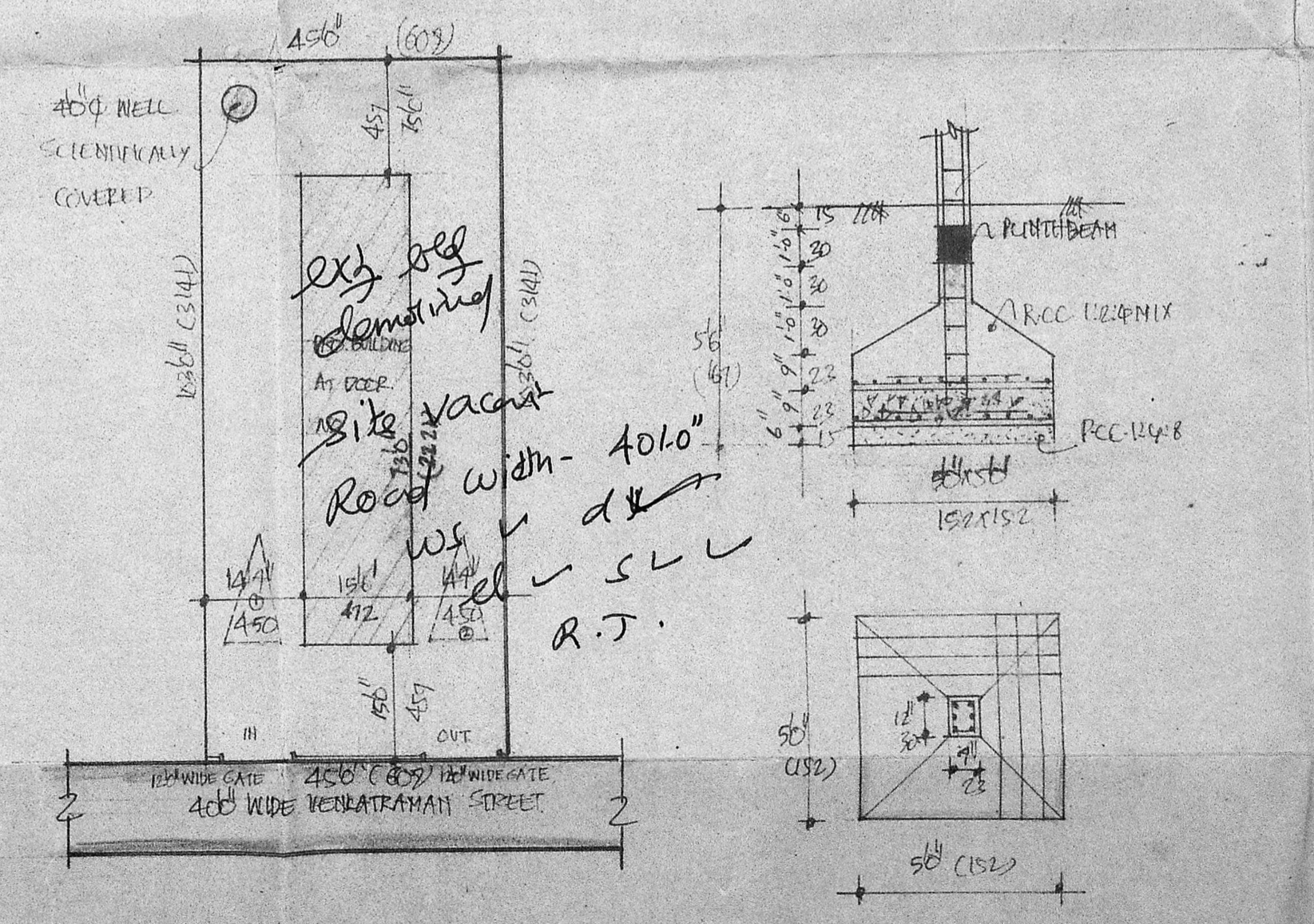

SITE PLAN. SCALE 1" = 240"

FOUNDATION DETAILS.

V. SRINIVASALU, L.C.E.
 Asst. Executive Engineer (Retd.)
 Consulting Civil Engineer.
 REGD No. 270.
 CLASS I LICENSED SURVEYOR
 CORPORATION OF MADRAS
 No. 60, Valluvar Road,
 ANUMBAKKAM, MADRAS-100